

B.S. P. 654/4/2005
 Planning Permission
APPROVED
 SUBJECT TO THE CONDITIONS IN
 B.S. 2986/04 - 505
 FOR MEMBER SECRETARY
 CHENNAI METROPOLITAN
 DEVELOPMENT AUTHORITY
 CHENNAI - 600 008.

ELEVATION

SECTION - BB

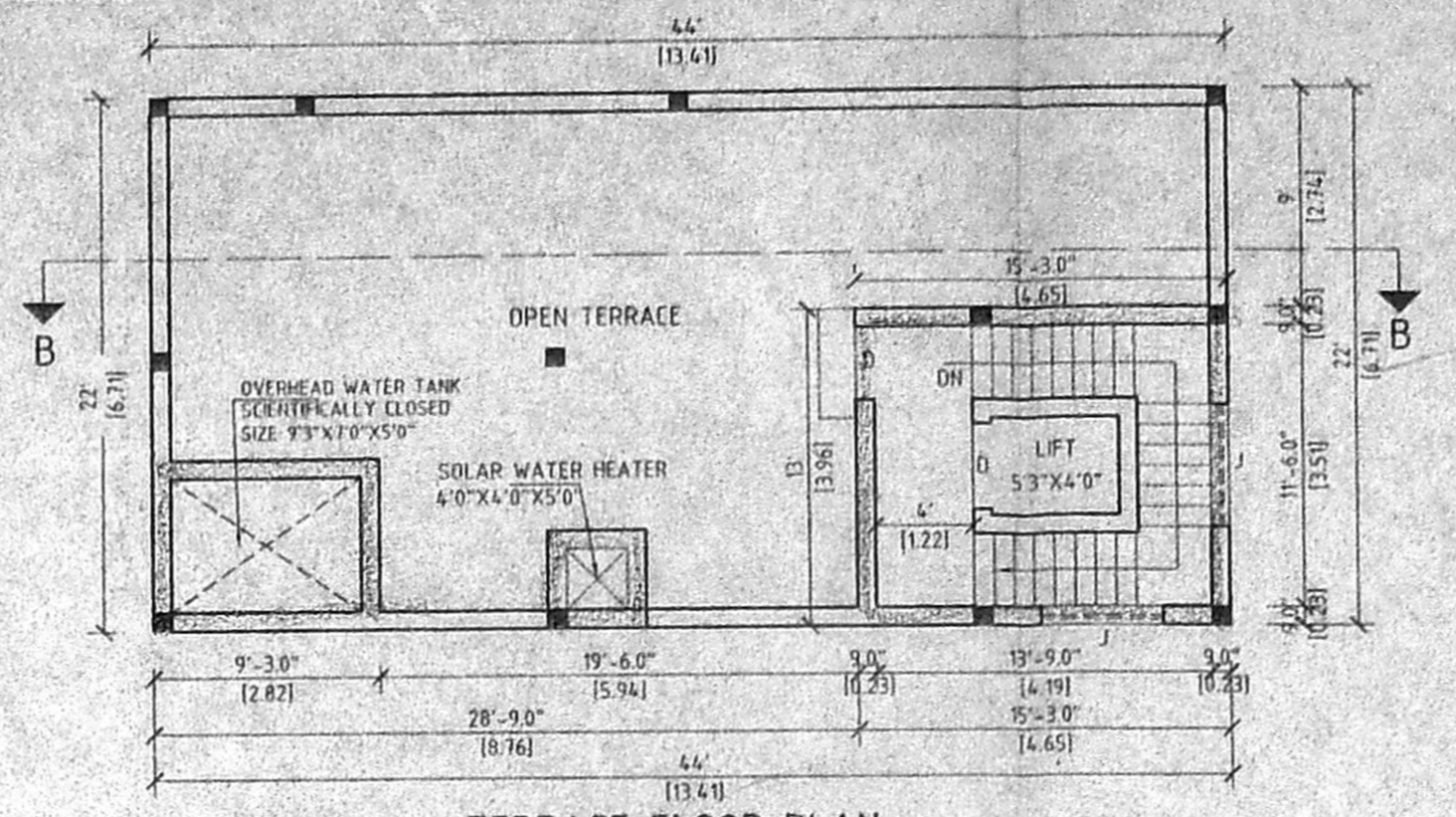

TERRACE FLOOR PLAN

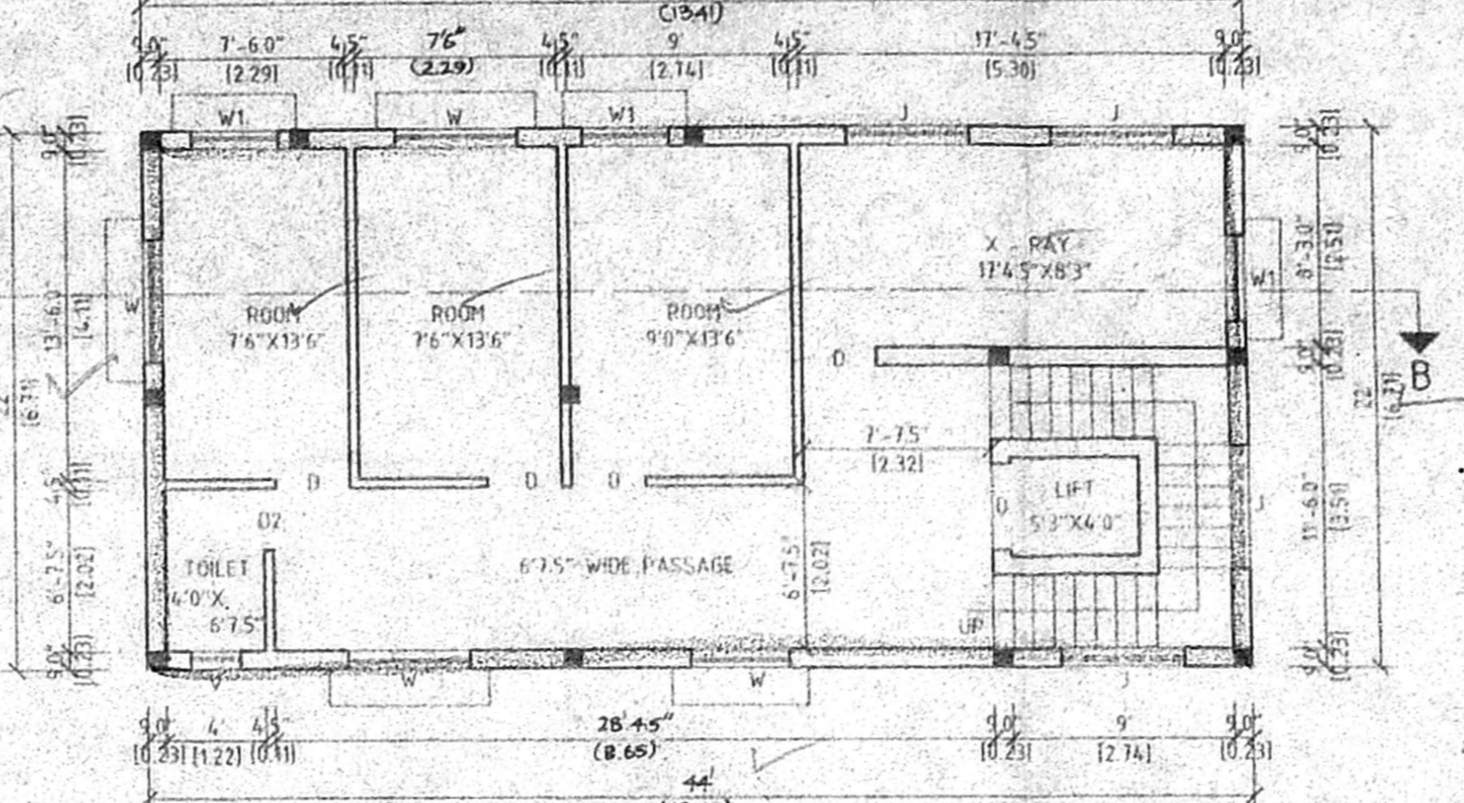

THIRD FLOOR PLAN

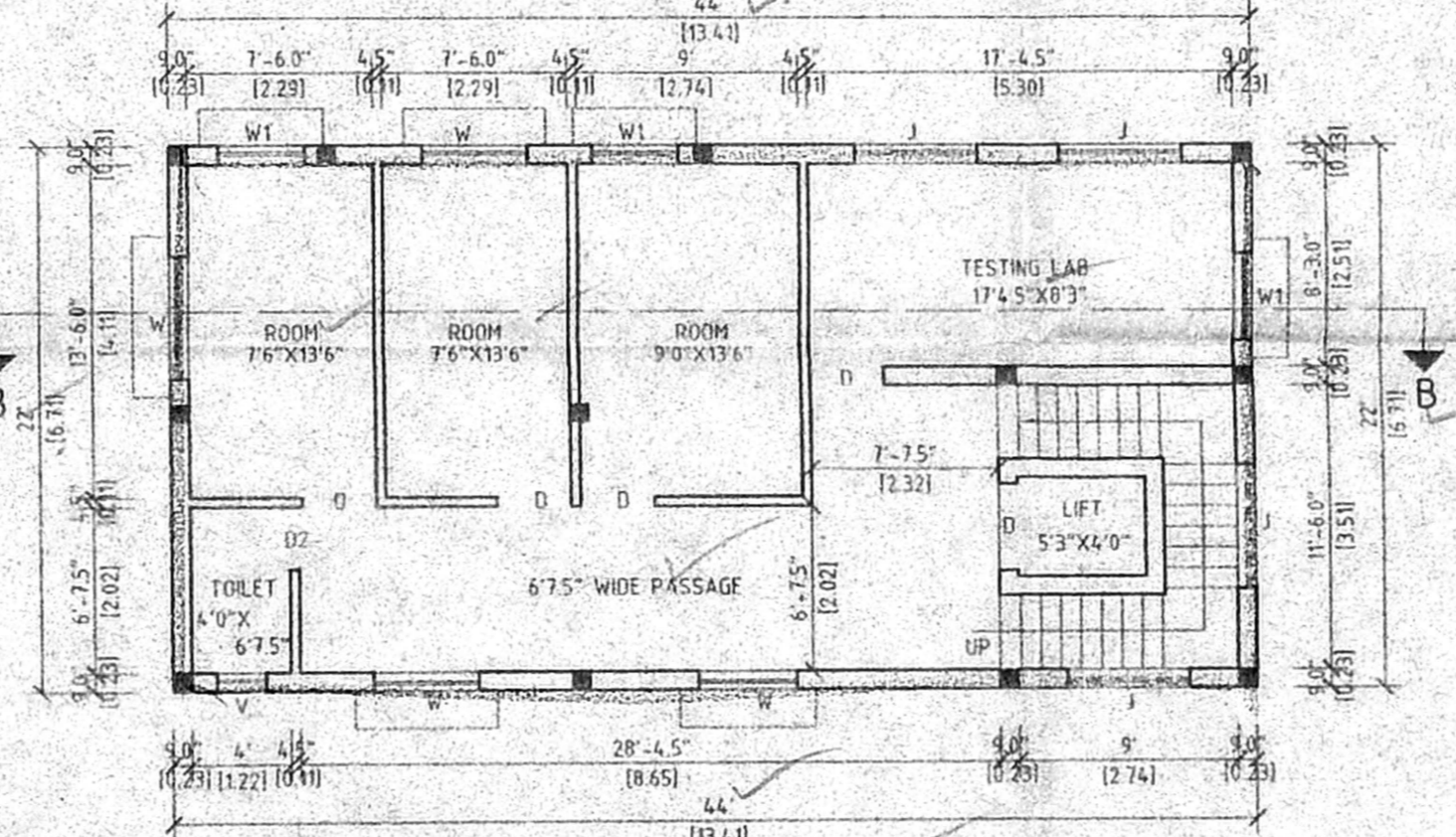

SECOND FLOOR PLAN

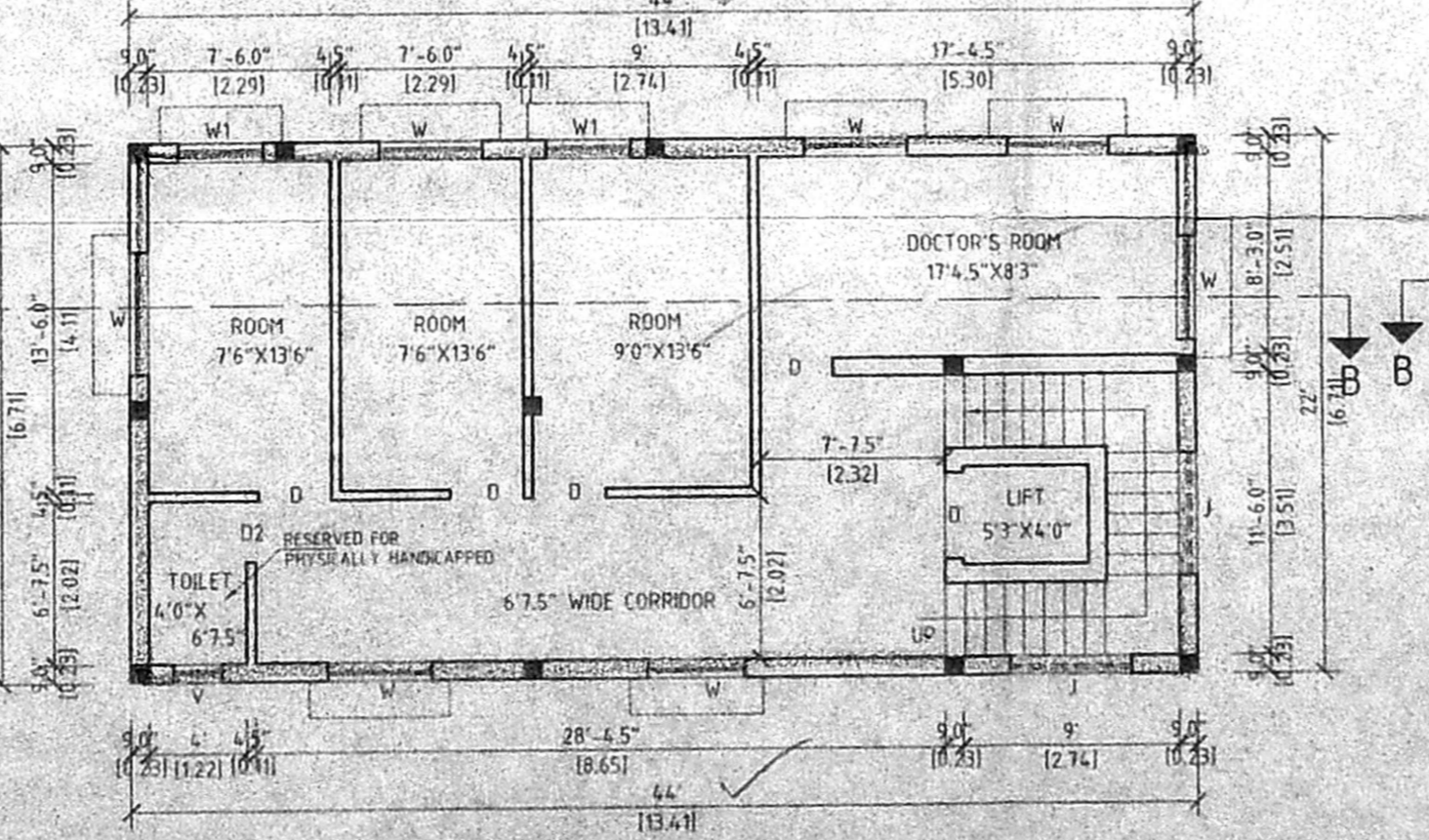

FIRST FLOOR PLAN

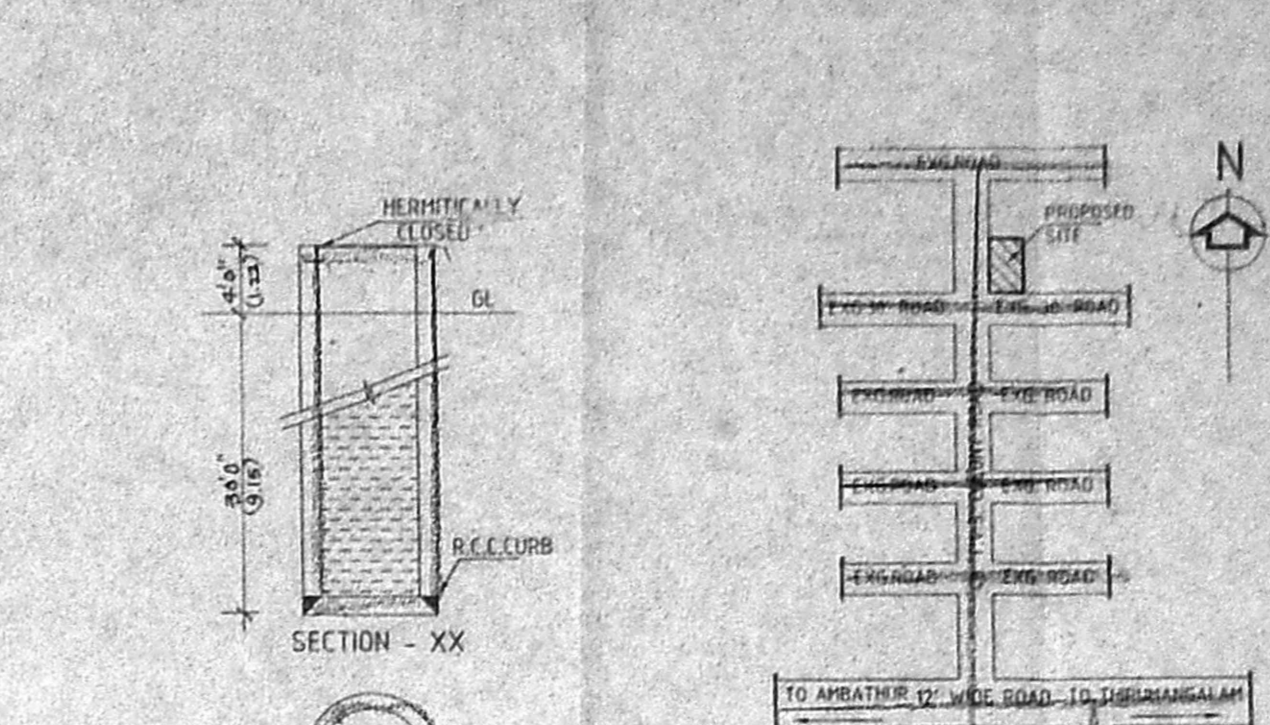

SECTION - XX

WELL DETAILS

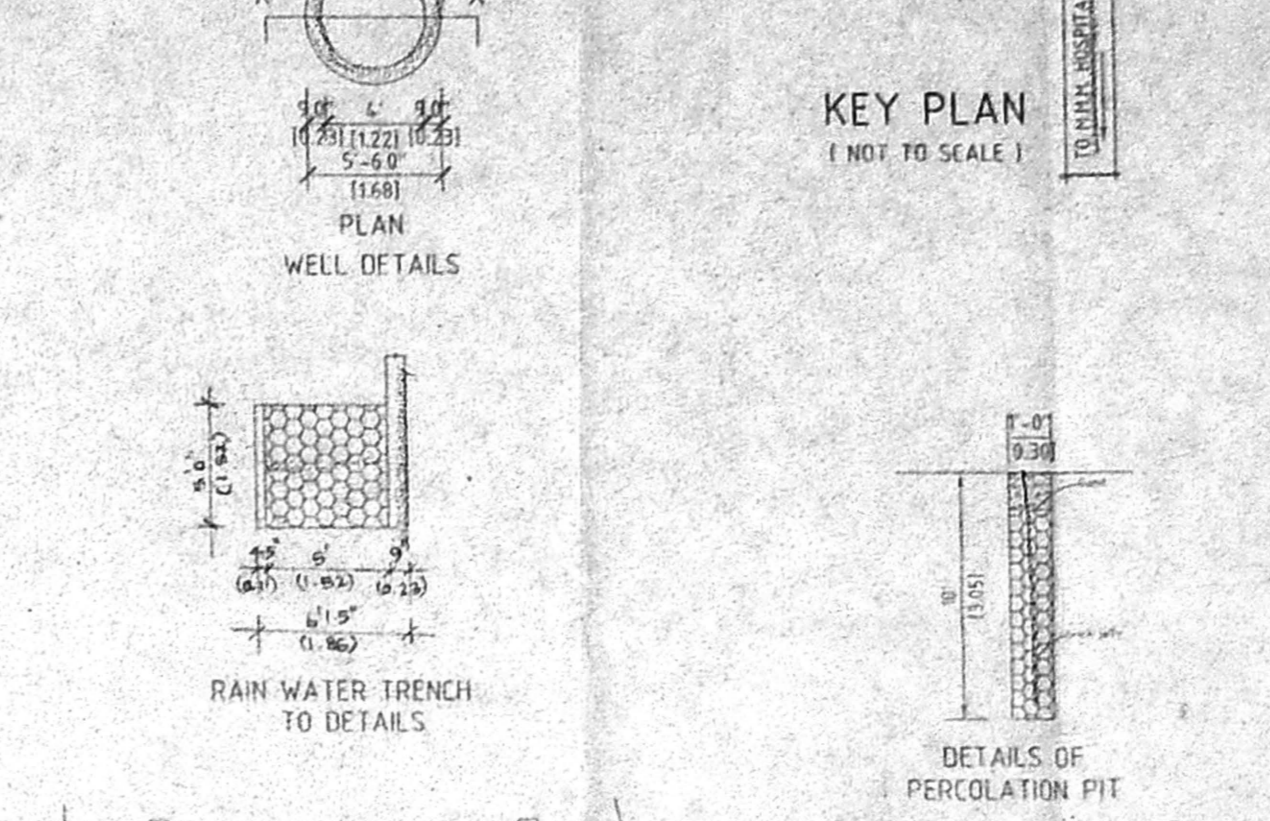

KEY PLAN
(NOT TO SCALE)

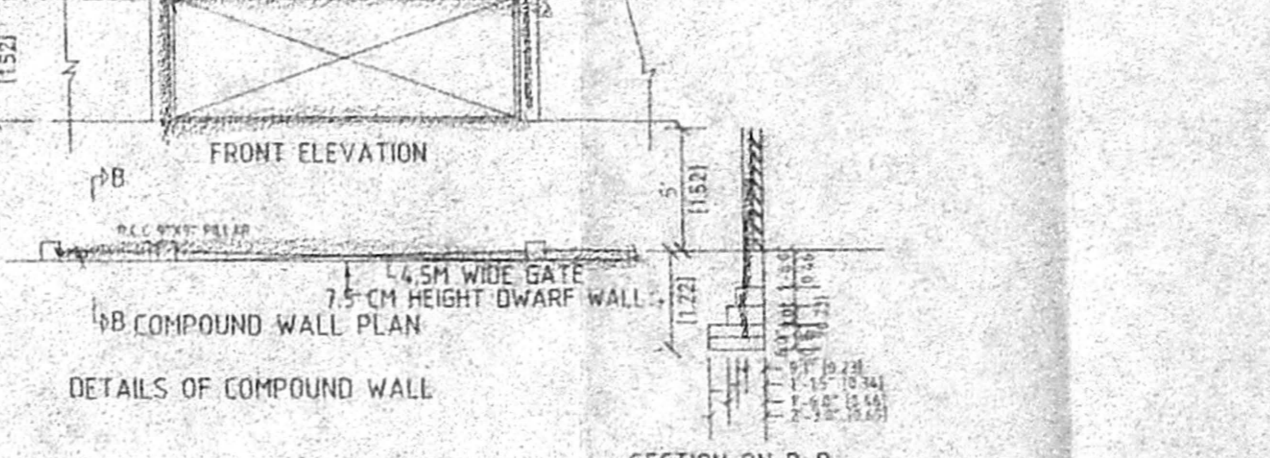

DETAILS OF COMPOUND WALL

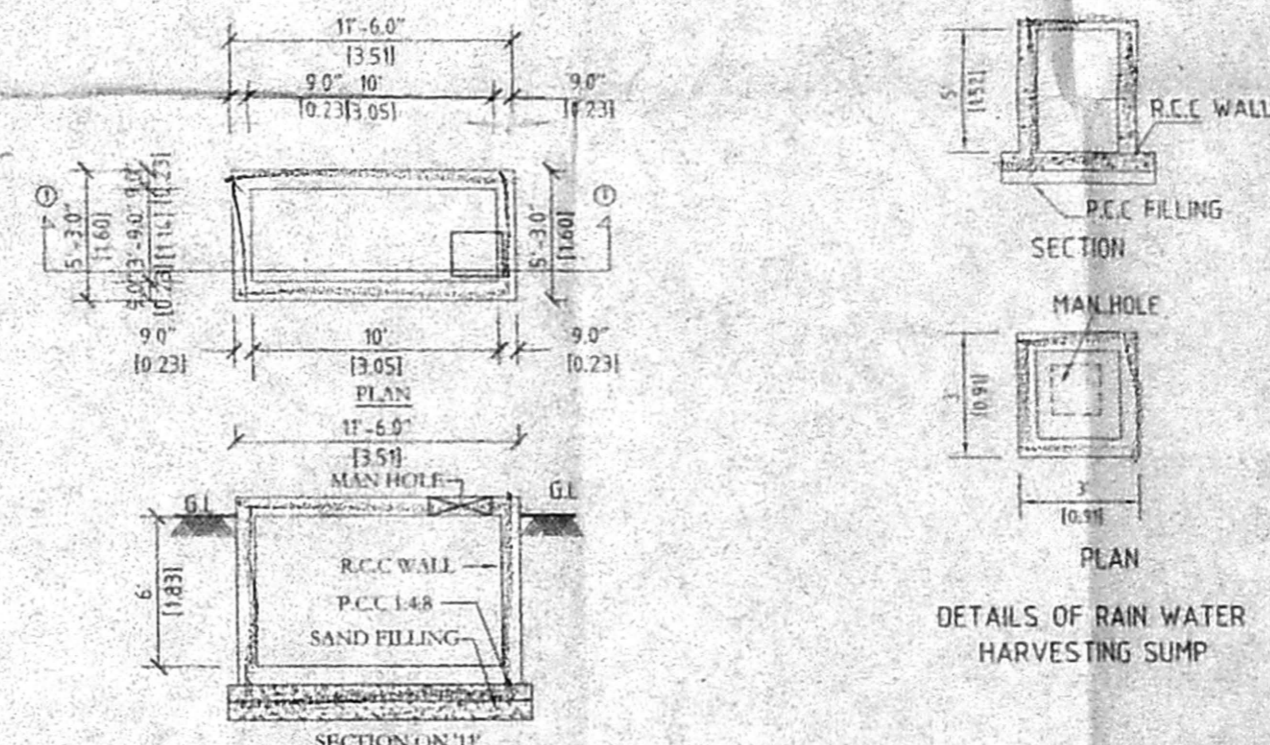

DETAILS OF RAIN WATER HARVESTING SUMP

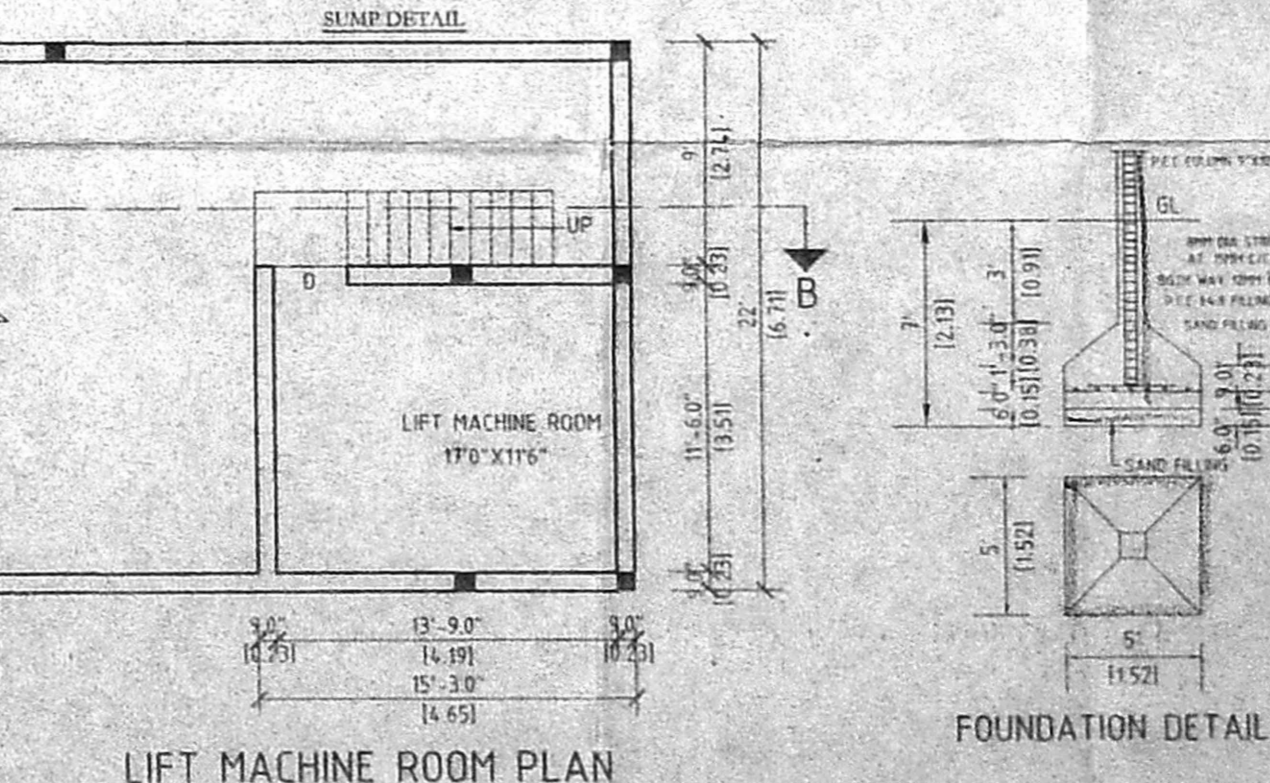

FOUNDATION DETAILS

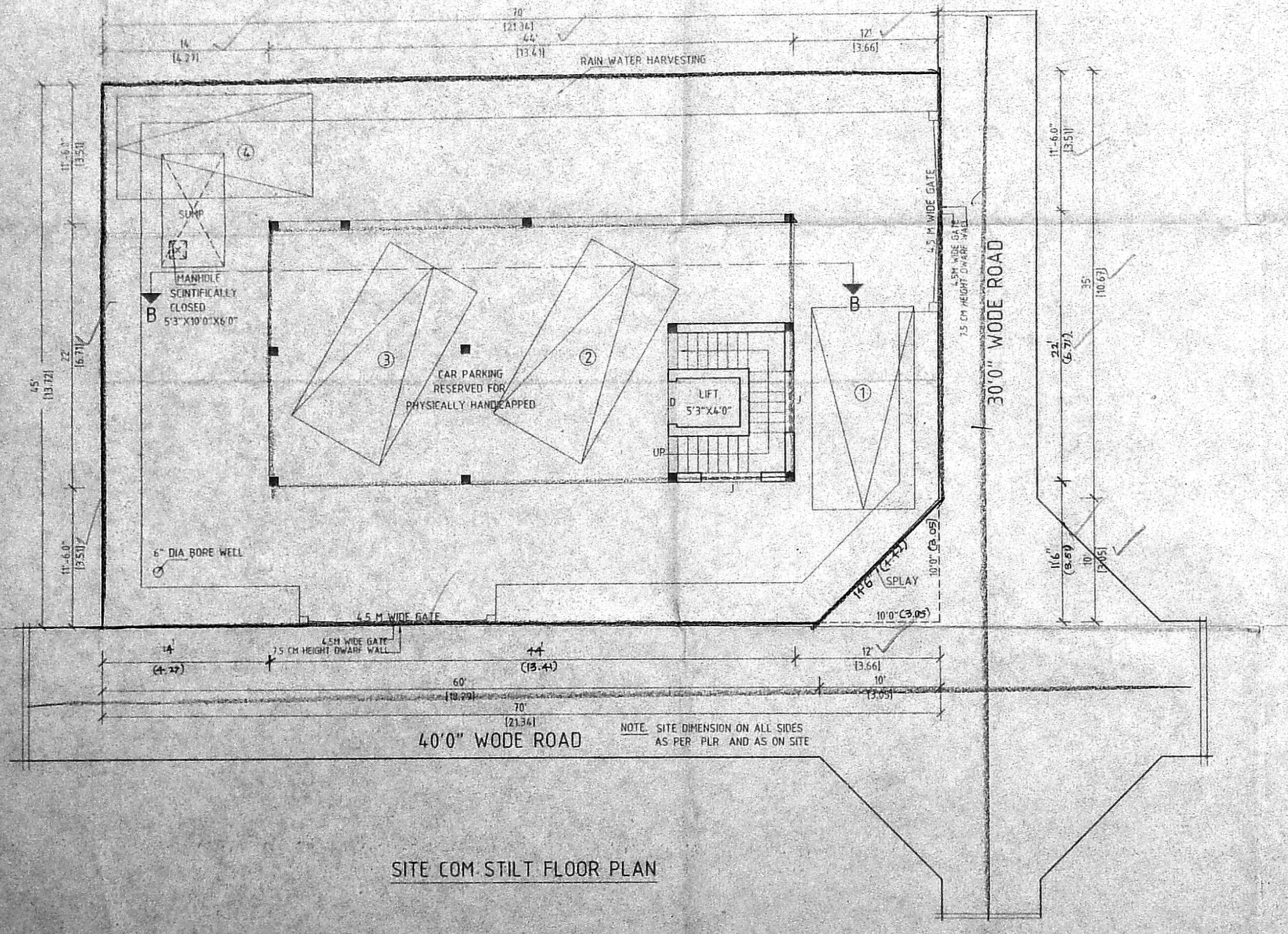

SITE COM. STILT FLOOR PLAN

NOTE: SITE DIMENSION ON ALL SIDES AS PER PLR AND AS ON SITE

PLAN SHOWING THE PROPOSED
 NURSING HOME BUILDING
 AT PLOT NO 959 IN S.NO: 291/Apt,
 NEW S.NO: 291/1A3 OF PADI VILLAGE
 ANNANAGAR WEST EXTENSION,
 AMBATHUR MUNICIPALITY, CHENNAI - 10

CMDA (B) / No. B.S. 2986/04
 SCALE: 1"=8'0" (ORT) 1:100

JOINERY DETAILS

M.D. MAIN DOOR	3'3" X 7'0"	1.00 X 2.10
D. DOOR	3'0" X 7'0"	0.91 X 2.10
D2 DOOR	2'6" X 7'0"	0.76 X 2.10
W WINDOW	5'0" X 4'6"	1.52 X 1.37
V VENTILATOR	2'0" X 2'6"	1.22 X 0.91
J JOLLY	5'0" X 7'0"	1.51 X 2.13

AREA DETAILS

	SQFT	SQMT
PLOT EXTENT	3138.00	29153
STRT FLOOR	136.50	12.68
FIRST FLOOR	968.00	89.96
SECOND FLOOR	968.00	89.96
THIRD FLOOR	968.00	89.96
TOTAL FLOOR	3040.50	282.56
PLOT COVERAGE	30.84%	
F.S.I.	0.97	

COLOUR INDEX

	PROPOSED BUILDING
	EXISTING ROAD
	SITE BOUNDARY

(Dr. S. Selvakumari)
 (DR. ANJALI SELVAKUMAR)

SIGN OF OWNER
 SIGN OF LICENSED SURVEYOR
 ER. K. SELVAM,
 B.E. (Civil), AM & C Eng (D.), AIV.,
 LICENSED ENGINEER & APPROVED VALUER,
 CLASS-I LICENSED SURVEYOR,
 Reg No: 600/2005,
 LOOR No: 11, 11th BLOCK,
 SAPPARA EAST, EN-1-600 037,
 (NEAR MGR AIRBUSH SCHOOL)
 PHONE No: 2652050
 CELL No: 9841282050